

OTHER MACHINERY

SL. No	NAME OF THE MACHINERY	MAKE	SIZE/CAPACITY	QTY
1	Clean Room for Welding	FAITH	8 X 4 X 4 (Mtr.)	01 No.
2	Glove Box for Welding	--	1 Mtr. X 1 Mtr.	01 No.
3	Welding rectifier with watercooler & H F unit	JASIC	1000 Amps	01 No.
4	Welding rectifier with watercooler & H F unit	Warpp	400 Amps	06 Nos.
5	Welding rectifier with watercooler & H F unit	Memco	350 Amps	01 No.
6	TIG Welding machine with HF unit	Positron	200 Amps	02 Nos.
7	TIG Welding machine with HF unit	Kempi	300 Amps	01 No.
8	TIG Welding machine with HF unit	Kempi	180 Amps	01 No.
9	Portable Oven	Weld-craft	50 To 300° C	01 No.
10	Mother Oven	Memco MSO-300	0 To 250° C	01 No.
11	Mother Oven	Memco MSO-400D	0 To 400° C	01 No.
12	Over Head EOT Crane	Melicon Engg	15 Tons	01 No.
13	Chain Pulley Block	SA-1239, Indef	5 Tons	01 No.
14	Chain Pulley Block	SA-1239, Indef	5 Tons	01 No.
15	Chain Pulley Block	Indef	3 Tons	01 No.
16	Chain Pulley Block	910181, Super8plus	2 Tons	01 No.

OTHER MACHINERY

SL. No	NAME OF THE MACHINERY	MAKE	SIZE/CAPACITY	QTY
17	Chain Pulley Block	Longem	2 Tons	01 No.
18	Horizontal Air Receiver	IA-884	225 Ltr.	01 No.
19	Rolling Machine	Pragathi	1.5 Mtrs.	01 No.
20	Centre Lathe	Gujarat	8'	01 No.
21	Centre Lathe	Gujarat	7'	01 No.
22	Radial Drilling Machine	Gujarat	-	01 No.
23	Pillar type drillmachine	Modern	40mm	01 No.
24	Grinding Machine	Bosch	AG-4	01 No.
25	Grinding Machine	Dewalt DW-801	AG-4	12 Nos.
26	Grinding Machine	Bosch	AG-5	01 No.
27	Grinding Machine	Bosch	AG-7	06 Nos.
28	FF-2 machine	Ralliwolf	-	03 Nos.
29	GQ-4 machine	Ralliwolf	-	04 Nos.
30	Shearing Machine	VMM	12"	01 No.
31	Weighing machine	Dolphine	650 Kg	01 No.
32	Electronic crane scale	OCS	10 Tons	01 No.

OTHER MACHINERY

SL. No	NAME OF THE MACHINERY	MAKE	SIZE/CAPACITY	QTY
33	Air Blower	Ele ctromek	-	02 Nos.
34	Expander machine set	Power master	2"	01 No.
35	Straight Die Grinder	Kobe	22000 Rpm	01 No.
36	Magnetic drill machine	Kulkarni	31mm	01 No.
37	Pug cutting machine	ESAB	-	01 No.
38	Plazma cutting set	-	40mm	01 No.
39	Dial indicator	Mitutoyo	0 to 1.2 mm	01 No.
40	Dial gauge with magnetic base	-	0 to 11mm	01 No.
41	Hydraulic Press	Leander	200 Mt.	01 No.
42	Captive Power Plant	Kirloskar	125 KVA	01 No.
43	Tank Rotator	Warp	150 Tons	01 No.
44	Jack	HMC	200 Tons	01 No.
45	Jack	HMC	18 Feet	01 No.
46	Lathe Machine	Alfa	18 Feet	01 No.
47	Lathe Machine	Alfa	6 Feet	2 Nos.
48	5-Axis VMC Machine	Enshu DT	X-Axis: 1200mm, Y-Axis: 850mm Z-Axis: 500mm	01 No.

OTHER MACHINERY

SL. No	NAME OF THE MACHINERY	MAKE	SIZE/CAPACITY	QTY
49	Radial Drilling Machine	MAS	1.5 inch capacity	01 No.
50	Lathe machine	Sharad Rajkot	9 ft Lg, 14inch center height	01 No.
51	CNC lathe Machine	Mori SeikiSL-1A	X-travel: 200mm, Z-travel: 300mm Center:320mm	01 No.
52	Universal miling Machine	Huron	X-Axis: 2000mm, Y-Axis: 1000mm, Z-Axis: 600mm	01 No.
53	CNC drill tap center machine	Wado	X-Axis: 320mm, Y-Axis: 200mm, Z- Axis: 180mm.4th axis rotary 360deg	01 No.

MANPOWER



- **Number of Engineers:**

Professional Engineers in Mechanical Engineering	2
Professional Engineers in Chemical Engineering	2
Professional Engineer in Environment Engineering	2
Mechanical Engineer Licensed(A Class)	2
Mechanical Engineer Licensed(B Class)	2
Chemical Engineer Licensed(A Class)	2
Chemical Engineer Licensed(B Class)	2
Environment Engineer Licensed(A Class)	2
Electrical Engineer Licensed(A Class)	2
Electrical Engineer Licensed(B Class)	2
Instrument Engineer Licensed(A Class)	2
Fabrication Engineer	2
TIG Description Designers	2
Operation Engineer	2

- **Number of Technicians:**

Welding Work Technicians	4
Plating Work Technicians	4
Assembling Work Technicians	4
Grinding Work Technicians	4
Piping Work Technicians	2
Lathe & Machine Work Technicians	2
Other Technicians	8
Maintenance Technicians	25

- **Number of Administration and Account Members:**

Administration Officers	10
Account Officers	10
Other clerks	10

ORGANIZATION CHART

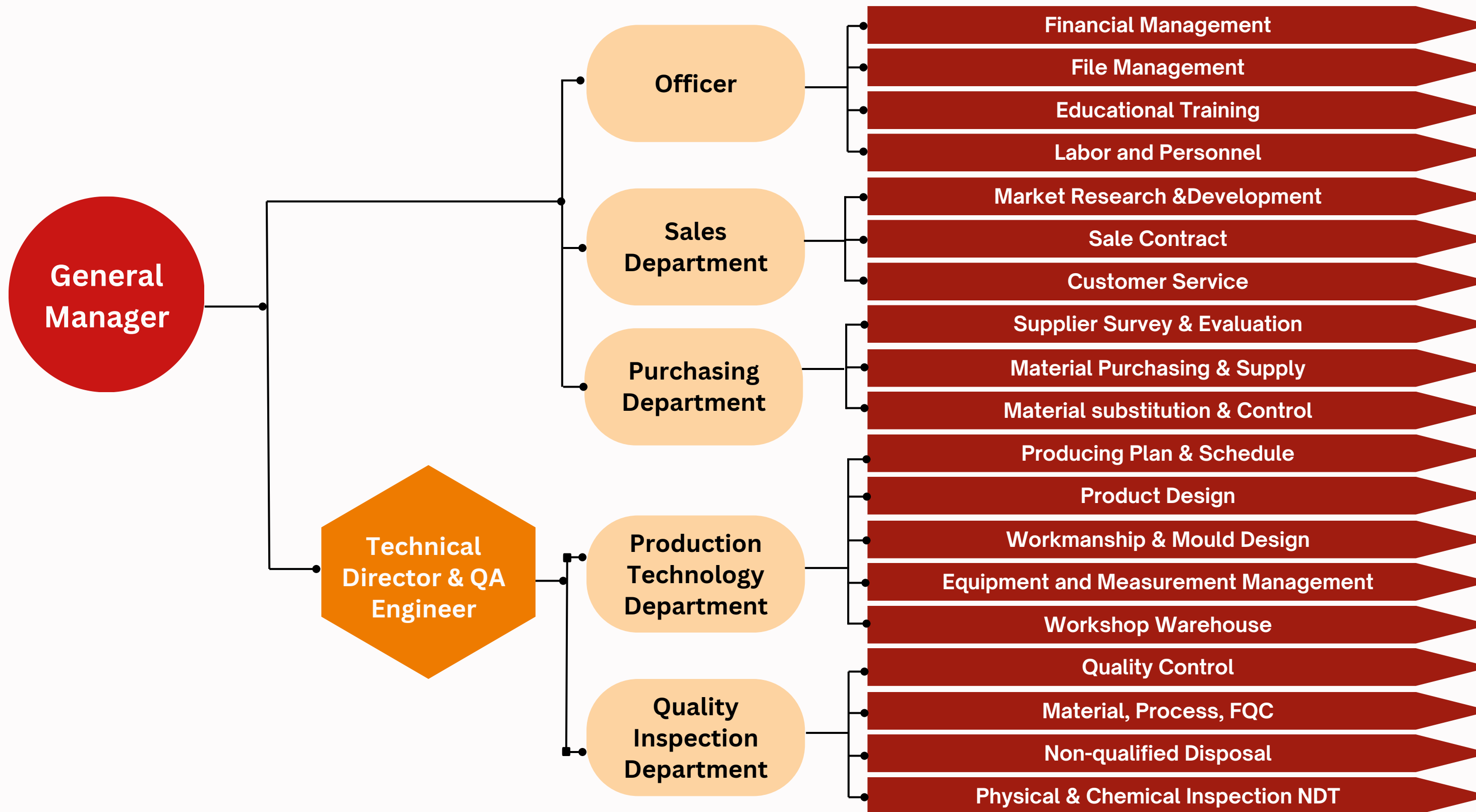

SECTORS SERVED



- **PROCESS INDUSTRIES**
- **FERTILIZER INDUSTRIES**
- **SHIP-BUILDING INDUSTRIES**
- **OIL & GAS INDUSTRIES**
- **DEFENSE INDUSTRIES**
- **PETROCHEMICAL INDUSTRIES**
- **POWER PLANT INDUSTRIES**
- **SPACE & RESEARCH**
- **CONSTRUCTION INDUSTRIES**

